THE CHARLEROI MAIL

VOL XVII. NO. [illegible] CHARLEROI, WASHINGTON CO., TUESDAY, OCTOBER 3, 1916 ONE CENT

DEMONSTRATING PROPOSED NEW LIGHT SYSTEM

West Penn Power Company Places Nitrogen Lamps at Different Corners

ORDINANCE TO BE PRESENTED

Demonstrations of a new lighting system being considered by council for use in Charleroi are being made by the West Penn Power company Lights of the new type, known as the nitrogen gas filled lamps have been placed at different locations and nightly are shining forth brightly.

One of the lights is placed at Fifth street, and others are located at Second and Third streets on Fallowfield, one between Second and Third, on Washington avenue between Fourth and Second streets and on Second street on Lookout avenue.

Six hundred candle power lamps are being used on Washington avenue at Fifth street and on Second and Third street corners on Fallowfield. Between Second and Third a 400 candle power lamp is located and on Washington to Lookout by way of Second street 400 down to 100 power lamps are in use.

Other lights are to be placed today and probably an ordinance will be presented to council for first action on the proposed new lighting system.

"THE GREATEST EVIL" IS MISSION SERMON THEME

Rev. R. L. Hayes Declares Man Who Sins Wilfully is One of Most Dispicable Creatures, A Traitor.

"The Greatest Evil" was the theme Rev. R. L. Hayes treated in his sermon Monday evening to a large crowd attending the mission service at St. Jerome's Catholic church. Congregational singing was a feature. Many were present from other towns. Rev. Hayes says in part:

"The most important work any man has to do in the world is to honor God by saving his own soul. The one thing that can endanger that great work of salvation is mortal sin. Mortal sins are not deeds done in ignorance but wilful, conscious violations of God's sacred law in matters gravely important. There are men who think a sin is wrong because it brings disgrace—because it is accompanied by some temporal punishment. Hence they will avoid intemperance and licentiousness as long as their disgrace is not public. This is as erroneous view of sin.

"The malice of sin is within a man: his will is at variance with the will of God. The external action may add some secondary disgrace , but the real malice of sin is in the state, the condition of mas' soul.

"A traitor, a rebel is the most despicable of men. Mortal sin is revolt against the Creator. God has given everyone the notion of right and wrong. God wrote His laws in the very nature of man and implanted in man's conscience the obligation of serving them. Mortal sin is a transgression of that law. All nature obeys the laws of the universe. Man alone of all creation, by mortal sin, raises the standard of revolt and says: "I will not serve."

"Mortal sin is the one evil in the world that really counts, because it is the one evil that reaches into eternity. Other injuries may be remedied: "Sin when it is completed, begetteth death." Mortal sin is beneath the dignity of man. God placed His very honor in man's keeping when He gave man His commandments. It is God's glory when man proves faithful—it is man's perfection when he remains obedient."

This evening Rev. G. T. Scheer will deliver the sermon on 'The Universal Sentinel."

Hurt In Fall Mrs. Recklies, Aged 80, Dies

Word has been received of the death at Warren, Ohio, of Mrs. Charlotte Recklies, aged 80 years, formerly of Charleroi, as the result of a fall from an upstairs window at the home of her son. Further details have not been learned. The accident occurred Sunday.

Mrs. Recklies moved to Warren, Ohio, about a year ago. A son is Julius Recklies, who formerly lived here.

REPORTS HEARD BY COUNCILMEN

North Charleroi Borough Officials Make Statements of Work

TOTAL BILLS PAID $2,484

Hearing reports of officials took up considerable of the attention of the North Charleroi borough council at its monthly meeting Monday evening, with President Elmore Houston in the chair and Councilmen Johns, Crabb, Pendelberry, Miller and Sloan present.

Tax Collector John O. Watson reported collections amounting to $3,808.97 and a balance uncollected of $1,898 06. Burgess P. E. Franks reported five arrests and fines amounting to $25. Treasurer S. W. Sharpneck reported a balance from the last report of $352.96, receipts $2,230.09, disbursements $1,740 08 and a balance in the treasury of $842.92. Bills were paid amounting to $2,484.88.

Representatives were present from the Charleroi-Monessen hospital association asking repairs to be made on the approach to the hospital The street committee was instructed to act. Boardwalks in various parts of the borough were ordered repaired

In the settlement of claims against the borough by H. H. Myers the proper borough officials were instructed to sign the agreement. John George was present asking a reduction of his property assessment. The assessment was cut from $600 to $300.

Charles Chaplin in "One A. M." next Thursday, October 5. 87-tf

TENTH TROOPS WILL RETURN TO ARMORIES

Will Not Go to Mt. Gretna to be Mustered Out as at First Ordered—Change in Time of Departure From Border Set Ahead to Thursday

Orders in reference to the departure of the First, Third and Tenth infantries of the Pennsylvania division from Camp Stewart were changed Monday.

The First infantry will leave Camp Steart today instead of Wednesday; the Third infantry will leave Wednesday and the Tenth infantry on Thursday.

Instead of going to Mt. Gretna to be mustered out of the service these organizations will return to their respective armories where they will be examined by the medical corps officers of the regular army

The change in the time of departure was hailed with delight by the members of the Tenth regiment, the only Western Pennsylvania organization affected, and that part of the orders, which directed that the commands return directly to their armories mustered out of the service, proved especially pleasing.

The work of packing up equipment and of preparing supplies for the journey home, which had been going on steadily ever since the first order to leave, was hastened and the regiment will be ready to go before Thursday, if necessary.

Just what time the command will arrive home, or by what route it will travel, has not been made known. It is probable, however, that the regiment will keep together until Pittsburg is reached and that the companies will separate there

SAYS SHE WAS MADE MARRY MAN SHE DID NOT LOVE

Pretty Italian Lass Arrested Here Complains of Husband's Treatment —Court Advises Her to Wait.

"I was going with the man I loved when my parents forced me to marry another man," said Ella Ferrette. an attractive looking young Italian girl to the court Monday, when she entered a plea of guilty to adultry at Washington. Beside her stood the man, Rocco Romeo, whom she had loved prior to her marriage and whom she says she still loves He entered a plea of guilty to having unlawfully lived with Mrs. Ferrette

The young woman was born and reared in Uniontown, but her parents are natives of Italy. She has one or two children. She did not love the man to whom she was married and consequently they did not get along well together. They had quarrels and he finally drove her from his home. It was then she went to Charleroi and consorted with Romeo, her former sweetheart. His story was that when the woman's husband drove her from her home she came to him. He was sorry for her and agreed to provide for her. They began living together and he supported her and her baby.

The woman's husband has applied for a divorce and if he gets it she and Rocco will be married. The court believed the woman was more sinned against than sinning. She was paroled, but was warned to stay away from Romeo, until at least she was divorced. Romeo was fined $25 and costs.

FAYETTE CITY BRIDGE HEARING ON OCT. 13

Upon petition, in the matter of the proposed new river bridge over the Monongahela, from Allenport to Fayette City, the court has given permission for the holding of a hearing in the council chamber at Fayette City, on October 13, 1916. It was set forth that the most of the witnesses were from that section and it would be more convenient than to hold it in the court house at Uniontown. The Fayette county court also approved the holding of the hearing at Fayette City.

MUST PAY FOR LUXURY OF SLAPPING HIS WIFE

North Charleroi Man Pleads Guilty to Charge and is Fined $25 and Costs By Court

Ray Purks of North Charleroia a railroader, admitted Monday to the Washington county courts he had struck his wife. The prosecutrix was his sister-in-law, Margaret LeClair. Purks, according to his story and his wife had some words one evening when he came from work. He says she threw a cup at him and followed that up with a coffee pot full of hot coffee. It was then he took her to task and slapped her. He said he worked steadily and made good wages. He has two children. He said his wife did not prosecute him, but his sister-in-law, with whom he did not speak. He was sentenced to pay the costs and a fine of $25.

ARRANGE CELEBRATION OF COLUMBUS DAY HERE

Sons of Italy Will Hold Dance and Supper—Congressman T. S. Crago of Waynesburg to be Chief Speaker—Invitations Are Issued.

Charleroi lodge No. 468, Salvatore Brazilai, order Sons of Italy of America, will celebrate Columbus day with a dance at the Italian hall and a supper att he Turner hall. Tuccelli's orchestra will furnish the music for the dance. Invitations have been sent out to all Italian lodges from Brownsville to Monongahela to send a representation to the supper. Invitations have also been issued to representatives of different institutions both here and at Monessen and to a number of the most influential business men in both towns.

The speaker of the evining will be Col. Thomas S. Crago of Waynesburg, congressman at large. Other speakers will be present from Washington and Pittsburg.

A smoker and euchre will be held for the members of the Royal Arcanum, Wednesday evening October 4 at the Odd Fellow's hall, Fifth and Fallowfield. Lunch, cigars and speaking. No admission. 92-t2

Fayette City Mines Short Of Laborers

Men for the mines in the vicinity of Fayette City are scarce according to statements during the last few days. The big Fayette City and Appollo mines are working between them only about 300 men, whereas at one time the two when operating in full worked 750. Mills and mines elsewhere by offers of good positions and good dwages have lured the miners from their picks.

ARRESTED TRYING TO ENTER HOME

Police Nab Marianna Man Acting Peculiarly on McKean Avenue

TELLS OF THE KEELEY CURE

Admitting he had taken the Keeley cure twice and looking as though he needed to take it again, A. L. Horn of Marianna was placed in the lockup this morning after some of his peculiar actions had been reported to the police.

First it is said he wanted to buy the job of a barber for $2. Then it is reported he went to the home of John Latchem on McKean avenue where he tried to enter first by a door then by a window, stating his wife was there. The police caught him at the Latchem home and took him to the lockup. He became very talkative there in explaining what business he was engaged in at Marianna, saying heconducted a billiard room and bowling alley as well as a barber shop.

NEW EXPRESS SERVICE ON P. & L. E. PLANNED

On the P. & L. E. railroad a special express service between Pittsburg and Monessen is being inaugurated or Saturdays. A morning train will be run leaving Pittsburg at 7 o'clock and making all regular stops arriving at Monessen at 8:30. It will return leaving Monessen at 10:30, laying over until that hour. In the afternoon another train will be run leaving Pittsburg at 1:30. It will leave Monessen at 5 o'clock.

PAYS FINE FOR RACE THAT CAUSED DAMAGE

L. G. Wilson of North Charleroi, driver of the racing car which tore down posts holding a porch of the Rinehart building at Monessen Saturday morning, wrecking the porch was fined $10 and costs by the Monessen burgess. Wilson is suffering from three broken ribs as a result of his experience and William Tyler and J. Barrett who were in the car are hurting from injuries. The owner of the building, H. E. Rinehart is is said will be compensated for the damage to the structure.

SHIPMENTS OF COAL RUN HIGH IN SEPTEMBER

Good Shipping Conditions Help Trade—Rainfall Is 1.89 Inches

MUCH LUMBER IS LOCKED

Excellent shipping conditions reigning during September, the river coal records at Lock No. 4 show a good average. A total of 18,427,000 bushels went through the lock during the month. Other shipments were equally good.

Following is the report of Lockmaster James Sweeney: Down stream—lockages 437, steamers 289, boats, barges and flats 1,394. raft 1, other crafts 34, coal 18,427,000 bushels, sand 3,000 bushels, timbers 5,000 feet, lumber 16,000 feet, merchandise 291 tons, large live stock 40, passengers 12. Up stream—lockages 417, steamers 292, boats, barges and flats 1,395, other crafts 31, coal 2,000 bushels, sand 52,000 bushels, gravel 66,000 bushels, lumber 38,000 feet, merchandise 586 tons, large live stock 24, pasengers 44. The rainfall during the month was 1.89 inches.

During August the lock coal shipments totaled 18,074,000 bushels.

FORMER CHARLEROI SCHOOL TEACHER HURT IN FALL

Miss Bernette McDonough Sustains Fracture of Hip at East Washington School Building

Tripping on a mat in the hallway of the East Washington school building at noon Monday, Miss Bernette McDonough, teacher of the primary grade was thrown and in falling fractured her left hip.

Miss McDonough who resides at 440 East Beau street Washington, was removed to the City hospital where an X-ray photograph of the injury was taken. Later she was removed to her home.

It is not believed that the hurt will prove serious. Monday night Miss McDonough was resting as well as could be expected. It will probably be two months before she will be able to resume her duties as teacher.

Miss McDonough formerly lived in Charleroi and taught school here.

CHURCH AID SOCIETY HOLDS SILVER SOCIAL

A silver social was held by the Ladies Aid of the M. E. church at the home of Prof. and Mrs. T. L. Pollock on Fifth street Monday evening. A program of musical numbers was given by Misses May Barth, Ethel Barth and Norma Bosson, Felix Rossomme and Darwin Barth.

Joseph Marshal Plasman Dies

Joseph Marshal Plasman, aged one year, the son of Mr. and Mrs. Marshal Plasman of North Charleroi, died Monday. The funeral will be held from the late home tomorrow conducted by Rev. J. E. Charles, Ph. D., and interment will be in the Charleroi cemetery.

J. K. Tener, Pres. S A. Walton, Vice Pres. R. H. Bush, Cashier

THE CONFIDENCE

of the people in our officers and directors, men of wide financial experience and sound business judgment, is in a large measure accountable for the growth of the First National Bank of Charleroi. Accounts subject to check are cordially invited.

THE 1ST NATIONAL BANK

4 Per Cent. Interest Paid on Savings Accounts

Open Saturday Evenings from 8:00 Until 9:00 O'clock

Depositary for the State of Pennsylvania

SCHOOL GOODS

Knowledge School Tablets, white or yellow paper 2 for..... ...5c
Pencil boxes, filled .... 5c to 75c
Composition books .....2 for 5c, 5c, 10c
Note books, High School..... .....5c
Pencils, "Beats All", special..... .....1c

Colors Paints Drawing Books

Might's Book Store

HALL MARK STORE

This is truly the Gift Shop. The remarkable comprehensiveness of our displays and their splendid beauty, quality and value prove it. Undoubtedly you are going to buy some gifts this month or next for some wedding. We know that handsomer, more exquisite and more cleverly worked designs in gold, silver, brass and cut glass are not to be found anywhere nor their prices bettered.

Both Phones

JOHN B. SCHAFER, Manufacturing Jeweler
515 McKEAN AVE, CHARLEROI

THE CHARLEROI MAIL

A Republican Newspaper.
Established June 5, 1900.

Published Daily Except Sunday by
MAIL PUBLISHING COMPANY
(Incorporated.)

Mail Building, Fifth Street
CHARLEROI, PA.

E. E. Price, V Pres&Bus Manager
E. W. Sharpnack.....Sec'y and Treas.
Floyd Chalfant..... City Editor

Entered in the Post Office at Charleroi, Pa., as second class matter

NERVES

How many people live on their nerves. That is what the state health commissioner is asking in his weekly chat on health and hygiene. He says:

Do you live on your nerves? Possibly you do and boast of it as if it was something to do proud of.

Despite ideas to the contrary few people ever work themselves to death. It is usually the combination of business and pleasure at a strenuous pace which does the damage.

It is so easy to go a little further on your nerves when you know that physically you need rest and relaxation. There may be times of stress and strain when it is justifiable to exert every atom of endurance but this is only under special circumstances. To practice it regularly in order to over crowd one's days is certain to result disastrously.

There is much in our modern life with its diversity of interests which tends to excite and irritate the nervous system. We should make an effort to offset this as much as possible. One may find pleasure and diversion without rushing madly about under high pressure.

People who live on their nerves until nervousness becomes chronic find that it brings a train of evils, indigestion, worry, excitability, temper, and restlessness, all great handicaps to efficient work and rational pleasure.

DRESS PRECAUTIONS

This is the time of year when health precautions are most necessary, since it is a dangerous season, half-summer, half-winter, that is likely to lead us into indiscretions. The large number of people who are suffering from colds and near attacks of the grip indicate the trend.

It is hard to dress in a period like this. One is inclined to dress either too warm or else to take risks with insufficient clothing. Changing from light summer duds to winter flannels and back again won't do Better try to strike the happy medium and through proper exercise ward off the cold that is threatening.

COMPANY A WELCOME

Company A, Tenth Regiment, has headquarters in Monongahela, but it includes among its members a number of Charleroi young men who enlisted among the first when the call was issued. Therefore it is befitting that Charleroi should help along in whatever celebration plans are under way for their return.

When the boys of '98 returned from the Philippines, minus many of their number, they were greeted with a home-coming reception that was a sight to behold. Charleroi performed its part and the noble lads honored then will never forget the occasion.

True the Tenth soldiers haven't done at the Mexican border what the former Tenth command did in the Philippines, but this was true only because fate stepped in to prevent actual hostilities. Yet as before remarked their sacrifice was made with the same graceful spirit and they deserve the same recognition. When the boys return let us be ready.

WHAT OTHERS THINK

HOW PEOPLE GET INTO DEBT.

Efforts are being made in a good many places to observe National Pay-Up Week, October 2-7. This will not affect the many people whose good cheer is not dampened by the storm of duns coming in the first of each month. But there are many other dilatory persons who should have sense enough to see the folly of running behind-hand. Such may be induced by agitation of the subject to strive for better business habits.

It is surprising how comfortable some people are in the presence of a heavy burden of debt. They take the easy going view that some favorable turn of fortune will appear from unexpected sources. They let the creditors do all the worrying. But to people with normal minds, debt brings a sense of oppression and often horror. They feel the ever present wolf at the door. He seems very near and very hungry. They slink around street corners to avoid meeting a creditor.

GINGLES' JINGLES

MY NEW MACHINE.

[illegible] has become a much hated jay, for I [illegible] for my early a store clerk early [illegible] for pleasant dreams and peaceful rest is more or less disturbed by [illegible] the sight [illegible] work at. The [illegible] even [illegible] to [illegible] clocks [illegible] the [illegible] [illegible] [illegible]

Special Shirt Sale

One of the Special Features of

NATIONAL PAY--UP--WEEK----OCTOBER 2 to 7

Shirts! Shirts! Shirts!

MEN'S DRESS SHIRTS
One dollar Values
On Sale at Only - - **79c**

See our special display of these shirts. In order to start the first of the many specials we are going to offer during this week, we are going to put on sale at 9 o'clock A. M. Tuesday morning a special lot of shirts, $1.00 values at only 79c. Come look at these shirts, it will pay you to buy several of them for you will not be able to duplicate these values anywhere for near the price.

Special lot of odds and ends. Values that were 50c, 59c, 75c and $1.00 each, only a few sizes of each pattern on sale at the special price of - - - **45c**

Now is the time to stock up on shirts, these values will not last long, get your share.

J. W. Berryman-Son

CHARLEROI'S LIVE STORE

We give S. & H. Green Stamps. Ask for them.

LOOKING FOR CARNIVAL MAN BLAMED FOR CRIME

Police of valley towns are looking for Lester Barton, lately an attache of the Harry C. Hunter Shows, this week showing at Axleton, across the river from Monongahela. Some time during Sunday night it is alleged that Barton disappeared taking with him a Colt 41 revolver, a pair of Russian boots valued at $65, Mrs. Hunter's jewelry box, a valuable pair of Mexican spurs, Mexican and Indian hats and other articles.

GREENSBURG MACHINE RAMS INTO CHARLEROI FORD CAR

The Ford car used by Floyd Bonnell of Charleroi as a jitney bus in the trade between Charleroi and Belle Vernon was badly damaged about noon today when run into by a Ford driven by C D. Firster of Greensburg half way to Speers. Bonnell was going toward Speers. Masters' grocery wagon was passing when the Greensburg machine approached. Bonnell noticed the car was not being well controlled and drew two feet to one side of the road. Firster struck him head on. The whole front of the Bonnell car was left a total wreck. The Firster machine was damaged about the steering gear and an axle. Blame is placed on Firster who it is claimed was speeding. The wreck happened on the right side of the road. With Bonnell at the time was M L. Harrzell of Bentleyville, I. R Bush of Belle Vernon and S. P. Fields of Belle Vernon.

PERSONALS

Born to Mr. and Mrs. Carroll E. Cummins of Washington avenue Saturday night a daughter. The new comer has been given the name of Edith Gail.

Born—To Mr. and Mrs. Clark Wilson Sunday, October 1, a daughter.

Miss Helen Patridge of Steubenville is visiting with her aunt Mrs. Amanda Price of Fallowfield avenue.

Miss Elizabeth Frew visited over Sunday with her sister Mrs. O. Lance Riggs at the Allegheny General hospital in Pittsburg.

Mr. and Mrs. Harvey Bruckner of Meadow avenue have returned from a visit at Jefferson, Greene County.

Miss Marie Estenfelder and Jack Kilroy were in Pittsburg Monday evening to witness the production of Chin-Chin att he Nixon theatre.

Mrs. Bertha Echols and daughter, Josephine of Morgantown are visiting with her sister, Mrs. A. G. Lewis of Meadow avenue.

Mr. and Mrs. H. E. Williams and Mrs. John S Metz spent Tuesday in Pittsburg

Mrs. C. M. Malcolm of Fallowfield avenue visited at Donora Tuesday.

Mr. and Mrs. W. H. Milliken of Washington avenue motored to Pittsburg Tuesday.

Miss Bethel Bowman of Fifth street has gone to Masontown to visit with relatives.

Mrs. H. A. Heupel and daughters Miss Marie and Mrs. Karl Schempp and Mrs. J. G. Albright motored to Pittsburg Tuesday.

Miss Lydia Lambert of the Charleroi postoffice force has returned from a visit at Anderson and Indianapolis, Ind.

Notice.

Notice is hereby given that there will be a meeting of the Stockholders of the Charleroi Cemetery company at the office of I. P. Hepler, 411 Fallowfield avenue, Charleroi, Pa., on the 6th of October 1916 at 7 o'clock P. M. for the purpose of electing a board of Directors and the transaction of such other business as may be brought before the meeting. All stockholders are requested to attend.

Charleroi Cemetery Company
W. I. Berryman, Sec.
92-t3.

CLERK-CARRIES TEST AT POSTOFFICE IS ANNOUNCED

Announcement is being made by the United States Civil Service commission of an examination for clerk-carrier to be held at the Charleroi postoffice on October 14. Subjects on which applicants will be examined are spelling, arithmetic, leter writing, penmanship, copying from plain copy and reading addresses.

First Chapel Exercises.

The first chapel exercises at the high school were conducted this morning. Addresses were made by Superintendent T. L. Pollock, Prof. S. R. Grimm and others of the faculty.

HIS TWO TENSE MOMENTS.

One a Ninth Inning Crisis, the Other a Dinner Table Climax.

I heard a prominent Cambridge man tell of the two most tense moments of his life. But the tension in each case was different.

"I doubt if I ever shall forget either occasion," he said reflectively. "They were big moments.

"The first was when I was in college. I was captain of the baseball team that year. We came to the end of the ninth. We needed one run to tie the score and another to win the game. Two men were down and two on the bases when I came to bat. And for once in my career I did it. I lined out a three bagger right over the railroad fence. When I felt it go—well, that was one occasion.

"And the other.' He chuckled, but a slow flush crept over his cheeks. "It was forty years ago, soon after I left college. I went over to see a girl I thought was pretty nice and to meet her folks for the first time. I went on a Sunday. All the men were away. And they had duck for dinner.' He stopped. 'Ever carve a duck?' he asked meaningly. "No, neither had I before. Nor have I since." His flush deepened. "I'll never even want to see that girl again," he added plaintively —Boston Journal.

BONEHEAD BASEBALL.

One Curious Break That Even the Umpires Did Not Notice.

Baseball's champion foolish play was made in a game between Washington and the White Sox in 1907. In that battle Larry Schlafly was captain of the Washingtons and also played second base.

At the end of an early inning Schlafly went out to telephone or buy a goat or something and was delayed so long that the Senators had three men put out before his return.

The Sox come trotting in for their turn at bat. Washington took the field with only eight men and nobody on second, and the game went on that way till Fielder Jones hit one straight across second. Then, and not till then, was it discovered that there was nobody on second base.

Incredible as it may seem, nineteen men—seventeen players and two umpires—had started the half inning in this fashion and not one of them got wise till Jones' hit shot over the empty station.

Schlafly reappeared at this juncture and the umpires decided that the hit was illegal when made with only eight men in the field. Jones had to go back and bat over.—New York Sun.

Calamities of Authors.

Homer was a beggar; Plautus turned a mill; Terence was a slave; Cervantes the author of "Don Quixote," died of hunger, Bacon lived a life of meanness and distress; Raleigh died on the scaffold; Spenser, the charming, died in want; the death of Collins was through neglect, first causing mental derangement; Milton sold his copyright of "Paradise Lost" for £15; Dryden died in poverty and distress; Otway died prematurely and through hunger; Lee died in the gutter. Steele lived a life of perfect warfare with bailiffs; Goldsmith's "Vicar of Wakefield" was sold for a trifle to save him from the grip of law; Savage died in prison at Bristol, where he was confined for a debt of £8, Butler lived a life of penury and died poor; Chatterton, the child of genius and misfortune, destroyed himself.

Naming the Gerrymander.

The gerrymander was christened in 1813, although it must have been in operation long before that. A stanch old Federalist, Governor Elbridge Gerry, controlled through his legislature the redistricting of Massachusetts under the census of 1810. In the office of Benjamin Russell, an ardent Republican editor, hung a map of the state as newly subdivided by Gerry and his men. Gilbert Stuart's ready pencil whimsically added to the outlines of a grotesque district the wings and tail of a dragon.

"Ha!" he said when he had finished. "How's that for a salamander?"

The Republican Russell growled. "Better call it a gerrymander." And American politicians have taken his advice.

Barley Water.

Sometimes the doctor orders barley or oatmeal water for baby. When such is the case prepare as follows:

Add two tablespoonfuls of washed pearl barley or of oatmeal, as the case may be, to a quart of cold water. Boil this down to a pint, cooking slowly for about two hours. Then strain while hot and add a sufficient quantity of cold boiled water to make a quart of the fluid. Keep cool in a covered jar.

Jellyfish.

The bay of Naples abounds in medusae, or jellyfish, often growing as large as two feet in diameter and weighing fifty and sixty pounds. Some of them shine at night with a greenish light and are known as "noctiluca" (night lanterns) by the natives.

The Limit.

"They say old Closefist has still got the first dollar he ever made."

"Yes, and I'll bet he has still got the first umbrella he ever borrowed."—St. Louis Post-Dispatch.

About.

"What did your baby cry about last night?" asked the man next door.

"About five hours," replied Mr. Youngpop.—Exchange.

Don't ever worry about what you cannot help.

CLASSIFIED

Wanted

WANTED—Girl for housework, either white or colored. Apply 114 Lincoln avenue. 81-tf

WANTED—2 small unfurnished rooms for light housekeeping. Inquire 797 Mail office. 91-tf.

WANTED—Girl for housework, 202 Second street. 91-t3-p.

WANTED—Three or four furnished or unfurnished rooms or small house. Address "M" Mail office. 91-t3p

WANTED—Maid at Charleroi-Monessen hospital. 81-tf

WANTED—Girl for general housework. Must be a good girl. L. Collins, 218 Washington avenue 92-tf.

WANTED—2 A 1 house to house salesmen to take orders for a necessity. If you qualify we can make good use of you. Apply between 7 and 8 Hotel Walfred. Ask for Mr. Kress. 92-t4-p

For Sale

FOR SALE—Slightly used davenport and two rackers. Inquire 424 Fallowfield second floor. 92-t2

FOR SALE—Seven room house, linen room, bath room and pantry. Large cistern and well. Inquire 203 Prospect avenue. 86-tf

Miscellaneous.

Salesmen for monuments with successful selling experience, hustlers, and reliable, will find permanent, good paying positions in splendid territory, modern methods of assistance, interviews twelve to two p. m. only. Call or write Wunning Marble & Granite Co., Wabash Building, Pittsburg, Pa. 0-t10p

For Rent

FOR RENT—Two rooms suitable for light housekeeping. Inquire 794 Mail office. 90-t1

FOR RENT—Modern six room house, with bath and laundry; hot water heat; good location. Also four room house with conveniences. Charleroi Real Estate Agency Company. 92-tf

FOR THROAT AND LUNGS
STUBBORN COUGHS AND COLDS
Eckman's Alterative
SOLD BY ALL LEADING DRUGGISTS

BELL-ANS
Absolutely Removes Indigestion. One package proves it. 25c at all druggists.

PITTSBURGH EXPOSITION
Opens Aug. 30th Closes Oct. 14th
28th SEASON
Music by the World's Best Bands and Orchestras
Four Concerts Daily
Afternoons and Evenings
3,000 Free Seats
Wassili Leps and Orchestra
AUGUST 30th to SEPTEMBER 9th
Pryor and his Band
SEPTEMBER 11th to 23d
Metropolitan Opera House Orchestra
SEPTEMBER 25th to 30th
Conway and his Band
OCTOBER 2d to 7th
Russian Symphony Orchestra
OCTOBER 9th to 14th
UNITED STATES EXHIBIT
NAVY, WAR, TREASURY AND INTERIOR DEPARTMENTS
MOVING PICTURES
WONDERFUL EDUCATED HORSE
"MASCOT"
COMPLETE TOBACCO FACTORY IN OPERATION
COMPLETE WIRELESS STATION UNDER GOVERNMENT SUPERVISION
COUNTY FARMS EXHIBIT
Excursions on all railroads at reduced rates
ADMISSION 25c
STAY AS LONG AS YOU PLEASE

In Re Change of Grade on Third Street in the Borough of Charleroi No. 3, November Term, 1916

Notice.

Notice is hereby given that the Viewers appointed to estimate and determine the damages and benefits in the above entitled action have viewed the premises and prepared a schedule thereof, and will meet in the public meeting room of the court house at Washington, Washington County, Pennsylvania, at 10:30 o'clock a. m., October 25, 1916, to exceptions thereto and evidence. Said schedule is now in file in the office of the Clerk of said Borough of Charleroi, where it may be examined by any person or persons interested.

David M. McCloskey,
Borough Solicitor.
F&T

Bed Sores
And Skin Irritations Yield to
Sykes Comfort POWDER

Here is Proof and Nurse's Letter:

Mrs. Nellie M. Warner, Trained Nurse of Lowell, Mass., says, "By the use of Sykes Comfort Powder I succeeded in keeping a dear old lady, 85 years of age, with a fractured hip free from bed sores. I could not do without it in my work."

A highly medicated preparation unequalled for chafing, itching, scalding, rashes, hives, eczema, bed sores, any skin irritation or soreness. 25 cents.

Trial Box sent free on request.
THE COMFORT POWDER CO., Boston, Mass.

Safety First

Indigestion, constipation, biliousness and many ailments of the digestive organs are often the source of serious illness. At the first sign of disordered conditions take the reliable family remedy that is always dependable—

BEECHAM'S PILLS

Largest Sale of Any Medicine in the World. Sold everywhere. In boxes, 10c., 25c.

TRY A CLASSIFIED WANT AD

WORTH AS MUCH AS TWO WEEKS HARD TRAINING

Tanlac Quickly and Surely Put H. Mason, Pugilist, in Pink of Condition

"Tanlac is worth almost as much to me as a two week's hard training," said H. Mason, athlete and pugilist of 1906 State Street, Erie, Pa.

"I suffered from stomach trouble and a catarrhal affection, the latter having been brought about by my contracting cold after a ten-round bout at the Harlem Athletic Club last Thanksgiving afternoon.

"It seemed as though my nutrition was retarded and my strength was leaving me rapidly.

"I would awaken at night from cold sweats.

"I could not eat with any satisfaction and as a consequence my stomach went completely back on me.

"I bought some of this new medicine, Tanlac, because a friend told me about it, and because he recommended it to me so highly.

"Since using Tanlac my stomach has resumed its normal condition. I eat fine and sleep well. I am as strong as ever; in fact, I feel like I am fit for the battle of my life.

"This Tanlac is certainly a great strength giver. It beats anything I have ever seen. I am going to keep the medicine around handy to take in the future. You certainly can bet on that."

Tanlac is now sold in Charleroi exclusively by Pipers Pharmacy where the premier preparation can be had.

WOMEN LISTEN TO REASON

You who suffer, why do you hesitate to try what has removed the sufferings of others? That good old fashioned remedy, made from roots and herbs—Lydia E. Pinkham's Vegetable Compound—has stood the test. It has no rival in overcoming the ailments peculiar to your sex. Why should it not do for you what it has done for others? Give it a chance.

adv

Germany thinks it is observing Pay-up-week too, which accounts for the Zeppelin activity on London.

NORMA BOSSON
Teacher of Violin
Will take pupils after September 1
Student of Peabody Conservatory
Corner Seventh and Lincoln avenue.

FOR SALE

2 houses on Meadow Ave.....$2500
2 houses on Oakland Ave.....$2,000
2 houses on Lincoln Ave.....$4,500
2 houses on Lookout Ave.....$2,800
1 house on Oakland Ave.....$ 750
7 rooms, bath, Washington Ave $2,700
8 rooms, bath, Oakland Ave....$3,100
6 rooms, bath, Oakland Ave...$3,800

I P. HEPLER,
411 Fallowfield Ave.,
Charleroi, Pa.

WHAT YOU WANT AND WHERE TO GET IT

GEORGE D. CLARK
Fancy Groceries
Fifth Street and Washington Ave.
Charleroi, Pa.

The world known line of
W. L. DOUGLAS SHOES
is to be found at
RIVAS' STORE
Shoes to fit feet and pocket-books

Large Assortment of Sample Ready Made Suits and Overcoats $10.00
Made to Measure Guaranteed to fit $15.00
Charles C. Lewis, Charleroi, Pa.
203 Luella Ave. Ind. Phone 229-Y

MAYR'S WONDERFUL REMEDY for STOMACH trouble
ONE DOSE WILL CONVINCE

Gall Stones, Cancer and Ulcers of the Stomach and Intestines, Auto Intoxication, Yellow Jaundice, Appendicits and other fatal ailments result from Stomach Trouble. Thousands of Stomach Sufferers owe their complete recovery to Mayr's Wonderful Remedy. Unlike any other for Stomach Ailments. For sale by Piper's Pharmacy, Carroll's Pharmacy and druggists everywhere.

MAIL ADS ARE A BIG HELP

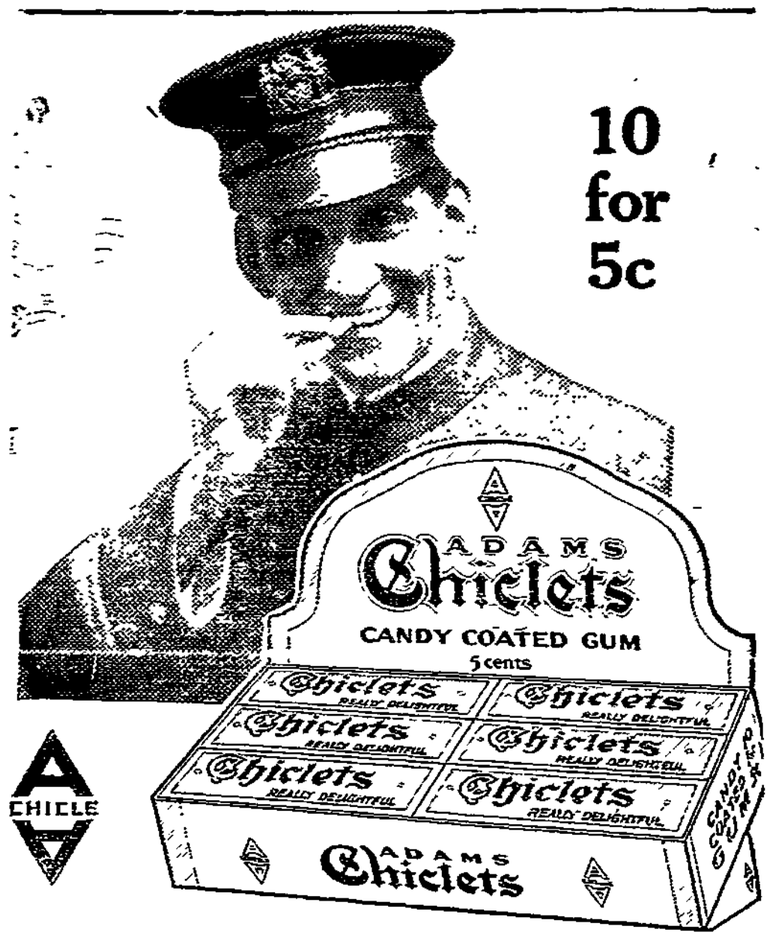

10 for 5c

CHICLETS
Have the Right of Way

The traffic cop is chewing Adams Chiclets and so are the real men and women for whom he holds up the automobiles and street cars.

Because Adams Chiclets give you double value and double quantity.

They're candy and gum—both in one—and 10 for 5c.

Let the candy melt in your mouth and what's left is the finest gum you ever chewed.

AMERICAN CHICLE COMPANY

We are agents for

MAXIMUM RED INNER-TUBES

for automobiles and motorcycles. We also have a large assortment of goggles.

CALL IN AND LOOK THEM OVER

CARROLL'S DRUG STORE

Near Post Office — Charleroi, Pa

Mr. Merchant

A nice window display is indeed a good advertisement but it is out of the question to carry it into every home. The people must come to it.

The Charleroi Mail enters every home in this and surrounding vicinity and your merchandise and prices if advertised in it's columns will get before the buyer's notice in a manner that is bound to bring results.

The Charleroi Mail

"Best Advertising Medium"

CENTENNIAL TO BE NOTABLE AFFAIR

Pittsburgh's Celebration Will Be Held Oct. 29-Nov. 4

GORGEOUS PAGEANT PLANNED

Many Characters of City and Country Will Be Represented in Parade by Descendants of Old Families—100 Allegorical Floats Promised.

The City Council Centennial Celebration has postponed four weeks, or from the week Oct. 1st to the week Oct. 29th to 4th, because of the order of the state health department closing the schools during September. This prevented school children being held for the great historical pageant to be held at Forbes Field in which such young people will take part. The postponement, while regretted at the time, has, however, resulted in the assurance that the whole celebration will be much greater than it would have been if it had taken place on the days originally named.

The pageant and masque of freedom, which will now be held at Forbes Field on the evenings of Oct. 31st, Nov. 1st and 2nd, will be presented in much better and more complete form by reason of the additional time secured for perfecting arrangements and holding rehearsals. In this pageant 1,500 young people belonging to the various educational institutions and dramatic associations of Pittsburgh will take part. An interesting feature will be the fact that descendants of prominent early residents of the city will assume historical characters such as Washington, Celeron, Monroe, Lincoln, Grant, Langley and other noted Americans and Frenchmen who figured largely in the early history of this section.

The Book of the Pageant, written by Professor George M. P. Baird of the University of Pittsburgh, who is also director of the whole affair, has

been pronounced by competent authorities to be one of the best ever written in this country. The stage setting for the pageant will contain some notable features, including a steam curtain which will be used between scenes of the pageant. During the intervals between the pageant scenes, a chorus of 1,000 voices will entertain the audience with music, while at the same time a large number of character dances will be presented. It is planned that there will be "something doing" every minute during the performance, either the pageant scenes, singing or dancing, so that there will not be a dull moment for the audience.

Another result of the postponement of the celebration will be that the parade on Friday, Nov. 3rd, will be much greater than was originally contemplated. In fact, it is now assured that it will be the largest procession ever held in Pittsburgh. Already more than 100 artistic floats have been promised and the number is constantly increasing. In the great Sesqui-Centennial celebration of 1908 there were only 60 such floats.

The celebration will be immediately preceded by a special Charter Centennial Night at the Pittsburgh Exposition on the evening of Saturday, Oct. 28th, at which Creator's fine band will render a special program of music by Pittsburgh composers.

On Sunday, Oct. 29th, there will be special religious services in all the churches and a great union service at the Soldiers' Memorial Hall in the afternoon.

On the evening of Monday, Oct. 30th, Education Day, prizes will be presented to the school children of the city for the best essays on subjects relating to the history of Pittsburgh.

The next three evenings, Oct. 31st, Nov. 1st and 2nd, will be occupied by the pageant at Forbes Field. On Friday, Nov. 3rd, the great parade will take place, which will be participated in by many organizations of Pittsburgh and of Allegheny county. In the evening a great banquet will be held at the William Penn hotel at which men of national reputation will speak and at which members of the State Editorial association will be guests. On Saturday, Nov. 4th, there will be a "festival" game at Forbes Field and other sports.

SCOTS AS FIGHTERS.

They Won Fame In Former Days Under Many Different Flags.

It would be difficult to find an army in Europe which did not contain descendants of the Scottish soldier of fortune. In Sweden Gustavus Adolphus had four lieutenant generals, twenty-two colonels and many other inferior officers, all Scotsmen in his service. He owned that his conquests in Germany were due to the valor of these gallant Scots.

In Muscovy the Brusses, the Gordons and [illegible]

Even Cromwell, [illegible] was to be found a General Ogilvy, while Graham [illegible] was a Scot [illegible] one [illegible] of the clans.

It was in France, however, that the Scot was most [illegible] old fighting men. "Dieu et mon Droit" [illegible] has [illegible] for those soldiers that his orders that his body should be guarded night and day by twenty-four Scotsmen. This Scots bodyguard was continued [illegible] the reign of the Bourbons without interruption for 150 years.

King Charles VII. raised another company of Scots called "Gens d'Armes Ecossois," consisting of 100 horsemen and 200 archers. This force had precedence of all the French troops.—London Chronicle.

HEADS OF ODD SHAPE.

The Kilon, Lafton and Maqbon as Described in the Talmud.

It is a matter familiar to every student of the Bible that the Hebrew priests were required to be physically as well as morally perfect—without a bodily defect or blemish—in order to be eligible to service in the temple. The Talmud, in the tractate Bechoroth, says a writer in the Medical Record, enumerates several defects which disqualify a priest from ministering in his holy office. Among these are the kilon, the lafton and the maqbon.

The condition of kilon is ascribed as a person having a peculiarly shaped head, which is pointed at the top and broad at the bottom. The lafton was a man with a head shaped exactly the opposite of the preceding. To use the expression of the Talmud, he had a head very broad at the top and narrow at the bottom, like a lefes—i. e., a pumpkin.

The expression maqbon, derived from the word hammer, refers to a hammer shaped head or, as the Talmud describes it, one with a prominent and projecting forehead and occiput.

The terse descriptions of the kilon head and lafton head given by the Talmud could not be improved on by any modern textbook in medicine.

Osman Pasha's Daring.

One of the most gallant generals that ever surrendered to the enemy was Osman Pasha, the immortal defender of Plevna. Surrounded by an immeasurably superior army of Russia, Osman kept his flag flying for 142 days, inflicting a loss of 40,000 men on the enemy and losing 30,000 of his own garrison. It was only when both provisions and ammunition failed that he decided on that desperate attempt to cut his way through the investing army. The attempt, one of the most daring and resolute in history, failed, and Osman was at last compelled to admit defeat. So impressed, however, were the enemy with his valor that as he was carried wounded through their ranks they greeted him as a conqueror with cheers and presented arms.

Two Days In One.

Chatham island, lying off the coast of New Zealand, in the south Pacific ocean, is peculiarly situated, as it is one of the few habitable points of the globe where the day of the week changes. It is just on the line of the demarcation between dates. There at 12 noon on Sunday Sunday ceases and instantly Monday meridian begins. Sunday comes into a man's house on the east side and becomes Monday by the time it passes out of the western door. A man sits down to his noonday dinner on Sunday, and it is Monday noon before he finishes it.—London Globe.

Painting Overhead.

When it is necessary to paint a window or any object overhead the paint or liquid usually runs off the handle of the brush and then over the worker's hands. If you will take two pieces of tin soldered at the ends, says C. H. Thomas in the Popular Science Monthly and tack them on either side of the brush below the bristles, you will have a little cup which catches this overflow paint. Each time the brush is dipped into the paint can the shield is automatically emptied.

Sure.

Mrs. Smiley—Here we've been married ten years, and my husband still says I'm an angel. Her Friend—But does he really mean it, my dear? Mrs. S.—Perhaps not. But don't you think I'm lucky to have a husband who pretends to mean it?—Pittsburgh Chronicle-Telegraph.

Architecture.

A distinguished philosopher spoke of architecture as frozen music, and his assertion caused many to shake their heads. We believe this really beautiful idea could not be better reintroduced than by calling architecture silent music.—Goethe.

His Choice.

"A bad beginning means a good ending."

"That may be, but if I can have my choice I'll take the fine start every time."—Detroit Free Press.

While in town for the "Expo" visit

Pittsburgh's Largest and Best Men's Tailoring Establishment

For the last 18 years, thousands of well-dressed men in the Pittsburgh district have known that at Glasgow, their money buys double the style, fit and wear at one-half the price. All Suits made to your measure at two prices only

$15 and $20

"No More—No Less"

[Free Delivery Anywhere]

While others are steadily raising their prices, we are steadily raising our *quality* and our prices stay the same.

A GOOD 5c ALL-BRISTLE CLOTHES BRUSH Free if you present this ad before October 14, or while the supply lasts. One brush to a person. See our window displays.

Glasgow Woolen Mills Co.

G. DROEGER, Manager — 508 Smithfield Street, Pittsburgh

The Unexpected Happens

The better ability a man has, the more responsibility he accepts. And it is responsibility that prompts a person to do the right thing when the unexpected happens.

This unexpected will turn up many times with all of us and will call for money.

A bank account will take care of emergencies and relieve many a strain.

Bank of Charleroi

RESOURCES OVER $2,500,000.00

MAILADS always bring the desired results to advertisers and are also beneficial to the shrewd buyer.

Why that Gas-bomb Trail

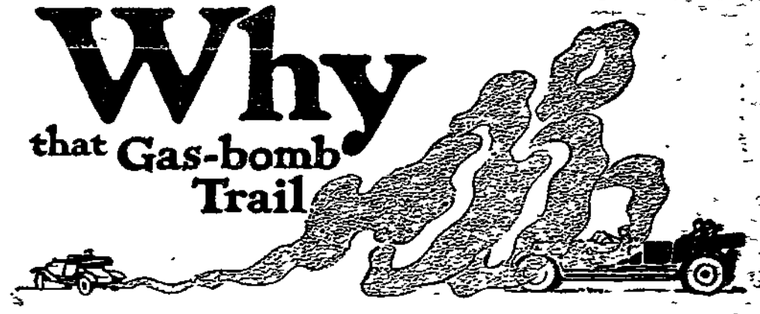

Ever tag along in the wake of a smoke-sputtering, gas-coughing car or truck that had you sputtering and coughing in turn? Yes, we *all* have. And more than once we could have been arrested for what we thought of the driver in the car ahead. With careful driving and proper lubrication, cars should not smoke—with the emphasis on *"proper lubrication."*

Atlantic Polarine is "proper lubrication" for eight out of ten cars. It is the famous year-round oil that is exactly right under all driving conditions.

In all alternative cases, one of the *other* three principal motor oils—Atlantic "Light," Atlantic "Medium" or Atlantic "Heavy"—is the one to use.

Here is a group of four motor oils produced by the oldest and largest manufacturers of lubricating oils in the entire world.

The group is a result of patient research and experimentation conducted in a manner that a plant of smaller size and equipment could not have attempted. Motor experts and oil specialists seriously recommend these oils as *the* correct lubricants for YOU.

In actual tests it has been demonstrated that a properly lubricated car will often yield as much as five more miles to the gallon of gasoline.

Ask your garageman which of these four oils is best suited to your particular car, then *buy* that oil—and *use* it.

Read up on this subject. We have published a handsome and comprehensive book about lubrication. It is free. Ask your garage for it. If they cannot supply you drop us a postal and the book will be sent you without charge.

Polarine
KEEPS ENGINES DOWN

ATLANTIC MOTOR OILS

THE ATLANTIC REFINING COMPANY

Oldest and Largest Manufacturers of Lubricating Oils in the World

PHILADELPHIA — PITTSBURGH